

Welcome To the knowledge check ERO

The answers

Every good answer gives you 1 point.

Maybe you can compete with your colleges!

Good luck and have fun.

Answer to question 1

General rules of first aid

- 1. Watch for danger.**
- 2. Check what has happened.**
- 3. Get assistance.**
- 4. Call for professional help.**
- 5. Provide first aid, fight the fire or start evacuation.**

Answer to question 2

Determinating the location of the accident.

**The operator of 112 sends an app to the caller.
By means of this app he/she can determine
the exact location.**

Answer to question 3

Dangers in a fire

- **Smoke**
 - **Burns in the respiratory track**
 - **Toxic**
 - **Desorientating**
- **Heat**
 - **Burns**
 - **Spontaneous ignition**
- **Carbon monoxide**
 - **Invisible, no smell and tasteless**

Answer to question 4

1. Dry extinguuish system



2. Sprinkler installation



Answer to question 5

Paracetamol

You can provide this drug to a person who has had this before.

Other drugs

- Parental consent (filled in form)**
- In case an authorised person has given you a statement of expertise.**

Answer to question 6

- Fire
- Extreme weather conditions
- Bom treath
- Release of hazardous substances
- Incoming treath

Answer to question 7

To prevent the victim moving his head.



Answer to question 8

- **Main goal is to detect fire in an early stage.**
- **In case of a fire the installation controls for example**
 - **The evacuation alarm**
 - **Personal alarm of the ERO (pager, DECT, etc.)**
 - **Link to alarm central or fire department**
 - **Closing of the compartment doors**
 - **Unlocking the fire department entrance**
 - **The functioning of the elevator(s)**
 - **Etc.**

Answer to question 9

- **Asking bystanders**
- **Assesing the environment (for instance; victim at the bottom of the stairs)**
- **Using your other senses (for instance; smelling gas)**

Answer to question 10

- On the evacuation charts

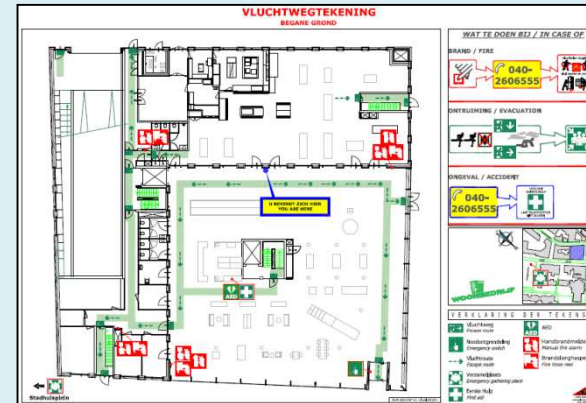

- By means of the evacuation lighting



Answer to question 11

- **General emergency lighting (in case of power loss)**



- **Transparant lighting (signalisation of escape routes)**



- **Stairs and slope lighting**

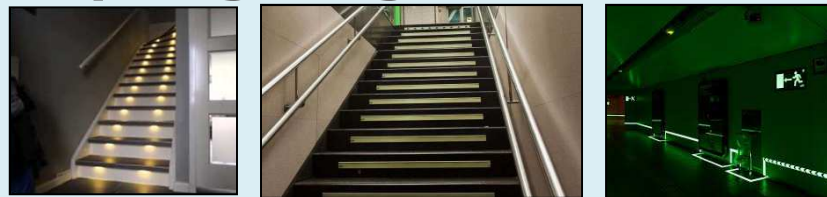

- **Night time emergency lighting**

Answer to question 12

Carrying

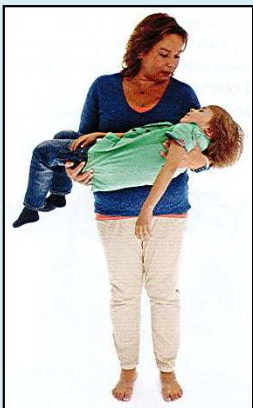

By means of the Rautek method



Supporting

Answer to question 13

- **Cleaning**
- **Disinfecting**
- **Covering**
- **Giving rest**



Answer to question 14

1. Providing first aid
2. Fighting and containing a fire
3. Alarming and evacuate



Answer to question 15

- **Gauze + fingerbob**
- **Gauze + elastic bandage**
- **Quick bandage**

Answer to question 16

- 1. Providing information to the professionals.**
- 2. Providing information what has been done so far.**
- 3. Guiding to the location of the emergency.**
- 4. Providing information about specific risks within the organization.**

Answer to question 17

The assembly point is the location where staff members and visitors report in case of an evacuation.



Answer to question 18

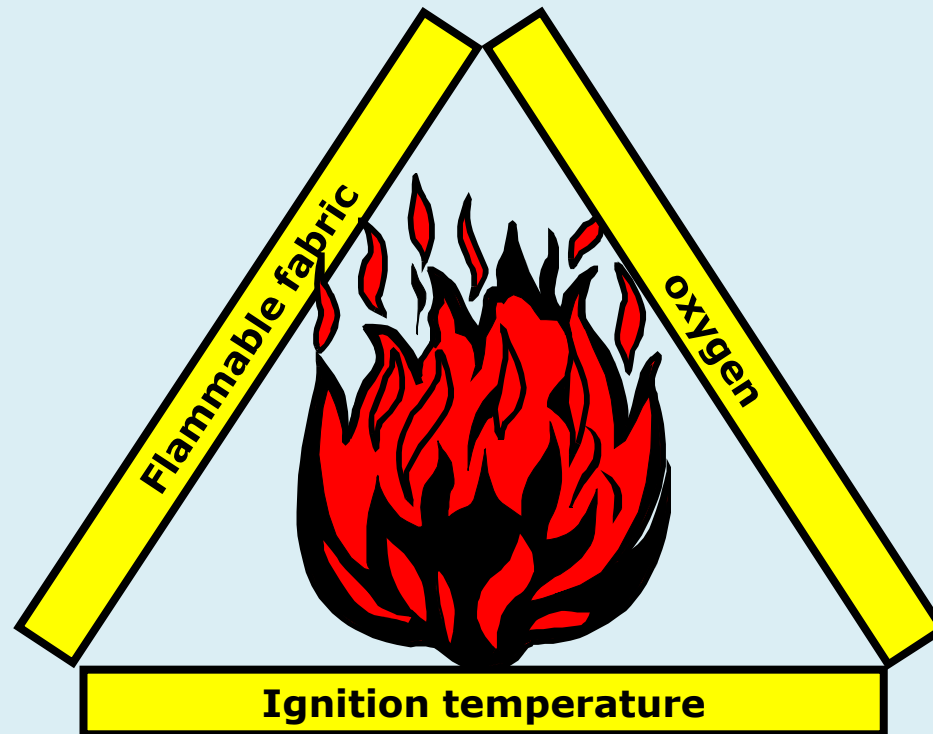

Answer to question 19

Mouth

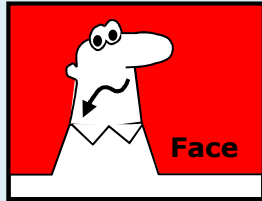

lop sided mouth : ask to show teeth/grin

Arm

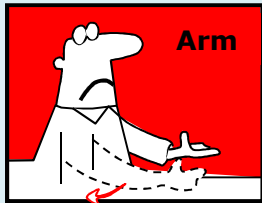

Watch for paralysis: ask to stretch both arms forward horizontal

Speech



Indistinct speech: ask to pronounce a simple sentence

Answer to question 20

- **Rap the amputated finger in a sterile gauze**
- **Put this in a little plastic bag**
- **Close the plastic bag**
- **Put this in a second little plastic bag containing melting ice**

Answer to question 21

- > Cooling (wet gauzes)
- > Judging by physician.

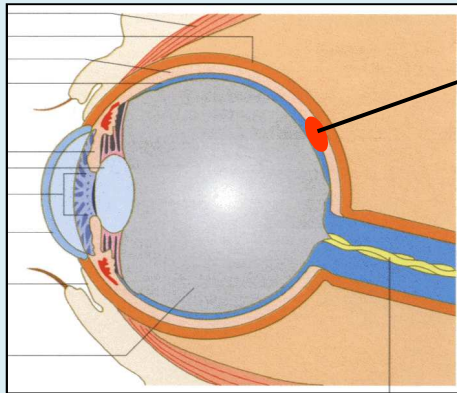

**Danger:
Bleeding around retina
= loss of sight**

Answer to question 22

There is 30 to 60 minutes safety in a safe compartment.

Physical disabled are evacuated after the mobile people have gone.

In case of evacuation the disabled people first, there is a risk of blocking the escape route. This can cause panic and disruption of the evacuation.

Answer to question 23

- **Remove jewellery**
- **Cooling for 10 to 20 minutes**
- **Possible providing a supporting bandage**

Answer to question 24

- **Pain**
- **Swelling**
- **Loss of functionality**
- **Possible abnormal position**
- **Possible bleeding**
- **Possible internal bleeding (swelling?)**

Answer to question 25



Explosive



Incendiary



Fire promoting



Container under pressure



Corrosive



Toxic



Harmful



Health risk on long term



Hazardous for the environment

Answer to question 26

- 1. Remove loose clothing.**
- 2. Gently pour lukewarm water from above.**
- 3. Cool for 10 – 20 minutes.**



Answer to question 27



Class A
Solids



Class B
Liquids



Class C
Gasses



Class D
Metals



Class F
Fats

Answer to question 28

1. Encourage to cough.

No further physical actions.

Get help while observing the victim.

2. Call 112 (or get someone else to do this).

Slap 5 times between the shoulder blades.

Provide 5 upwards pushes in the stomach.

Keep on alternating until result.

Answer to question 29

- **Tell the victim to lean forward slightly.**
- **Tell the victim to blowe his nose.**
- **Tell the victim to pinch his nose for 5 minutes.**
- **See a physician in case the bleeding has not stopt within 5 minutes.**

Answer to question 30

This indicator is located above the door in the corridor.

In case of this indicator flashing, the smoke detector behind this door is activated.

